

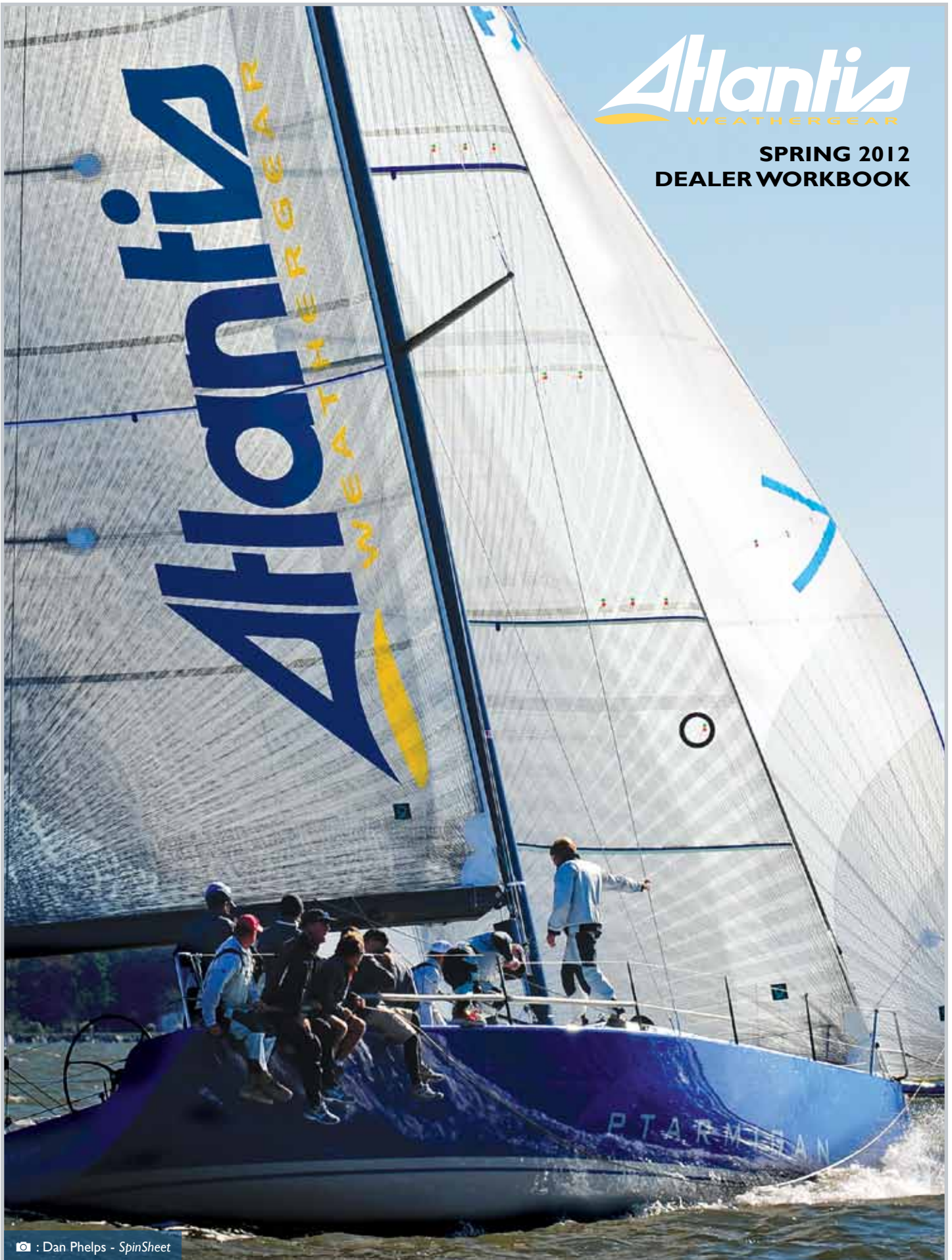

**SPRING 2012
DEALER WORKBOOK**



DISCOVERY. IT'S WHAT LIFE ON THE WATER IS ALL ABOUT.

Starting with the first American sailors who often had no idea what they might encounter once they left the harbor, we have always considered the sea with a sense of adventure mixed with a healthy dose of respect. It's this feeling that cements the lifelong bond that sailors have with our chosen hobby — a feeling that every time we leave the mooring, we're going to discover something new — about our boat, about our world or about ourselves.

Here in Marblehead, we share this passion, and whatever you enjoy doing on and around the water, we promise to help you stay dry, comfortable and looking good while you do it.

DISCOVER LIFE ON THE WATER



MEN'S

AEGIS

- Aegis Ocean Smock
- Aegis Jacket
- Aegis Spray Top
- Aegis Hybrid Bib

MICROBURST

- Microburst Jacket (with stowable hood)
- Microburst Vest
- Microburst Spray Top
- Microburst Pant

RESOLUTE

- Resolute Jacket
- Resolute Pant

ZEPHYR SOFTSHELL

- Zephyr Softshell Jacket

GRAND PRIX SOFTSHELL

- Grand Prix Softshell Jacket
- Grand Prix Softshell Vest
- Grand Prix Softshell Pant

PERFORMANCE FLEECE

- Flying Point Performance Fleece Jacket

CREW

- Blue Water Polo
- Shipyard Shorts

DECK-TO-DOCK COLLECTION

- Challenger Jacket
- 2012 Watch Jacket
- 2012 Watch Vest
- Navigator Sweater
- Brimbles Sweater
- Helmsman's Pullover

BASE LAYER — Men & Women's

- Intercoastal QuickDry Tech Shirt
- Men's Diablo Sweater
- Women's Diablo Sweater

WOMEN'S

AEGIS

- Aegis Jacket
- Aegis Hybrid Bib

MICROBURST

- Microburst Jacket (with removable hood)
- Microburst Vest

RESOLUTE

- Resolute Jacket
- Resolute Pant

ZEPHYR SOFTSHELL

- Zephyr Softshell Jacket

PERFORMANCE FLEECE

- Flying Point Performance Fleece Jacket
- Flying Point Performance Fleece Vest

CREW

- Blue Water Polo
- Shipyard Shorts

DECK-TO-DOCK COLLECTION

- Challenger Jacket
- 2012 Watch Jacket
- 2012 Watch Vest
- Navigator Sweater
- Brimbles Sweater

ACCESSORIES

- Waterproof Hat
- Logo Cap
- A-Sail Cap
- A-Sail Visor
- Logo Beanie
- 3-Finger Sailing Gloves
- A-Sail Belt

MEN'S AEGIS

Jacket



GLACIER GREY



FLAG BLUE



CARDINAL



GLACIER GREY



FLAG BLUE



CARDINAL

Ocean Smock



GLACIER GREY/
FLAG BLUE

Hybrid Bib

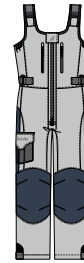

GLACIER GREY



FLAG BLUE



CARDINAL

MEN'S MICROBURST

Jacket



HIGH RISK RED



STEEL



FLAG BLUE



APPLE

Vest



HIGH RISK RED



STEEL



CASTLE ROCK



APPLE

MEN'S MICROBURST (cont.)

Pant



CASTLE ROCK

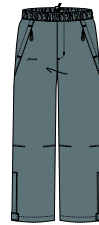

STEEL

Spray Top



HIGH RISK RED



FLAG BLUE

MEN'S RESOLUTE

Jacket



MED BLUE



GRAPHITE



CARDINAL

Pant

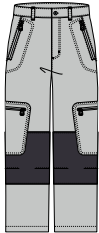

GLACIER GREY



GRAPHITE

MEN'S ZEPHYR SOFTSHELL

Jacket



BEACON



GLACIER GREY



MED BLUE



STEEL

MEN'S GRAND PRIX SOFTSHELL

Jacket



GRAPHITE



CARDINAL



GLACIER GREY



TRUE NAVY

Vest



GRAPHITE



CARDINAL



GLACIER GREY



TRUE NAVY

Waist Pant



CASTLE ROCK



GLACIER GREY

MEN'S DECK-TO-DOCK COLLECTION

2012 Watch Jacket

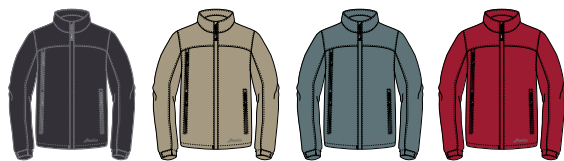

GRAPHITE

STONE

STEEL

CARDINAL

2012 Watch Vest



GRAPHITE

STONE

CARDINAL

Challenger Jacket



FLAG BLUE/PEARL

ARBOR

CARDINAL/FLAG BLUE

MEN'S DECK-TO-DOCK COLLECTION (cont.)

Navigator Sweater



FLAG BLUE

Brimbles Sweater



FLAG BLUE



GLACIER GREY

Helmsman's Pullover



FLAG BLUE



HIGH RISK RED



CASTLE ROCK

Flying Point Fleece



GLACIER GREY



GRAPHITE



CASTLE ROCK

MEN'S CREW

Blue Water Polo Shirt



NAVY

Shipyard Shorts



STEEL



STONE

Hi-Performance Tee



WHITE

Men's Diablo Sweater



FLAG BLUE



GLACIER GREY

Women's Diablo Sweater



FLAG BLUE



GLACIER GREY

WOMEN'S AEGIS

Jacket



FLAG BLUE



GLACIER GREY

Hybrid Bib

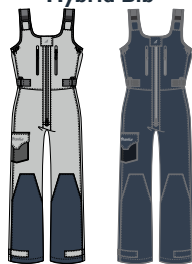

GLACIER GREY



FLAG BLUE

WOMEN'S MICROBURST

Jacket

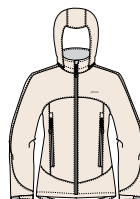

PEARL



SLATE ROSE



TEDDY BLUE

Vest

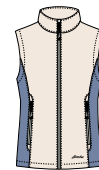

PEARL

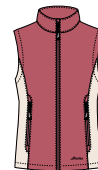

SLATE ROSE

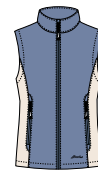

TEDDY BLUE

WOMEN'S RESOLUTE

Jacket



MED BLUE



GRAPHITE



CARDINAL

Pant

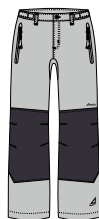

GLACIER GREY



GRAPHITE

WOMEN'S ZEPHYR SOFTSHELL

Jacket



BEACON



GLACIER GREY



MED BLUE

| WOMEN'S DECK-TO-DOCK COLLECTION |

Challenger Jacket



FLAG BLUE/PEARL



ARBOR



GRAPHITE



STONE



STEEL

2012 Watch Jacket



GRAPHITE



STEEL



CARDINAL

2012 Watch Vest



FLAG BLUE

Navigator Sweater

| W'S DECK-TO-DOCK COL. |

Brimbles Sweater



FLAG BLUE



GLACIER GREY

| WOMEN'S PERFORMANCE FLEECE |

Flying Point 1/2 Zip Top



GRAPHITE



CASTLE ROCK

Flying Point Full Zip Vest



GLACIER GREY



STEEL

| WOMEN'S CREW |

Blue Water Polo Shirt



NAVY

Shipyard Shorts



STEEL



STONE

| ACCESSORIES |

Waterproof Hat



STEEL BLUE



NAVY



YELLOW



CASTLE ROCK



CARDINAL

A-Sail Cap



NAVY



YELLOW

A-Sail Visor

| ACCESSORIES |

Logo Cap



NAVY



YELLOW

Logo Beanie



CASTLE ROCK

3-Finger Sailing Gloves



NAVY BLUE

A-Sail Belt



STORM GREY



BLUE DEPTHS



📷 : Dan Phelps - SpinSheet

AEGIS |

Aegis means “protection by a strong force,” and our flagship line of innovative coastal/offshore gear more than lives up to its name. Whether you’re doing Marblehead-Halifax or just banging around in the center-console, the Aegis line has you covered with a range of gear that will keep you dry, comfortable and looking terrific every step of the way. Loaded with features that make it worth every penny.

AWG Typhoon Fabric | Fully waterproof, fully breathable & fully windproof 7-oz., 3-layer nylon, waterproof taped seams, Teflon DWR finish.

| AEGIS JACKET | FM979 | XS-XXL

12150503

UPDATED



CARDINAL

- High-visibility fully-adjustable stowable hood with a SOLAS patch on the crown
- Micro fleece-lined collar limits chafe
- Oversized YKK main zipper with double stormflap
- Easy access bicep sleeve pocket with waterproof YKK zip and storm flap (great embroidery spot!)
- Reflective piping on cuff and shoulder seams—key positions for night visibility in or out of the water
- Stretchy P/U-coated cuffs with double Velcro tabs
- Extra-large pockets with waterproof YKK zippers and internal “scuppers”

- Zippered under-arm vents with storm protection flaps
- Atlantis’ unique watch window — lets you see how much time is left even when your cuff is sealed up



GLACIER GREY



FLAG BLUE

| AEGIS SPRAYTOP | FP969 | XS-XXL

12095591

UPDATED



FLAG BLUE

- Soft stretchy P/U-coated neck seal with adjustable Velcro tab and “landing zone” for tab in the open position
- Neoprene waist seal with adjustable Velcro tabs on both sides
- Easy access bicep sleeve pocket with waterproof YKK zip and storm flap
- Reflective piping on cuff and shoulder seams — key positions for night visibility in or out of the water
- Large waterproof kangaroo pocket with waterproof YKK zippers. Integrated pocket “scuppers”

- Stretchy P/U-coated cuffs with double Velcro tabs to seal out water
- Offset main zipper with gusset
- Atlantis’ unique watch window — lets you see how much time is left even when your cuff is sealed up



CARDINAL



GLACIER GREY



© : John Payne

| AEGIS OCEAN SMOCK | FP989 | XS-XXL

12175053

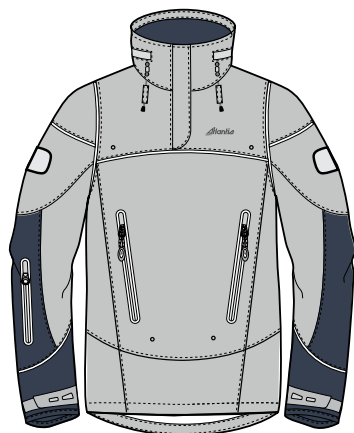

GLACIER GREY/FLAG BLUE

- Combines the features of the Aegis Jacket and Spray Top for maximum protection in the worst offshore conditions
- Inner neck seal with waterproof PU coating
- Inner Neoprene waist seal with dual Velcro tabs
- Inner PU cuffs with double Velcro tabs & outer cuffs with Velcro tabs for maximum protection
- Protective hi-cut collar
- Stowable, hi-visibility hood
- Waterproof "kangaroo" pocket w/drain holes
- Forearm pockets for quick, easy stowage
- SOLAS reflectors, reflective patches & piping for safety in low-light conditions
- Reinforced elbow patches
- Waterproof zippers

Innovative watch window



| AEGIS HYBRID BIB | FP819 | XS-XXL

12145592

UPDATED



CARDINAL

- 'Gator-Grip' adjustable Neoprene shoulder straps with double-sided Velcro closure
- Low-profile two-way YKK waterproof main zipper with gusseted crotch
- Dual chest pockets with YKK waterproof zippers
- 'Set It & Forget It' adjustable waist strap Velcro stows inside tunnel
- External hanging loop on back
- Adjustable elastic waist strap with exposed segment for hanging multi-tool sheath
- Bonded mesh thigh pocket with built-in multi-tool sheath, Velcro tab closure for one-handed access
- 600-denier reinforced knees and seat
- Adjustable ankle cuffs w/Velcro tabs and stretchy panel for a tighter seal around your boots
- Ankle openings sized to easily pull over deck shoes and dinghy boots

Gator-Grip Adjustable Straps

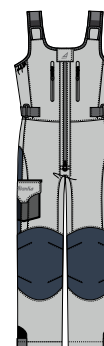

GLACIER GREY



FLAG BLUE



© : Eric Brust

MICROBURST |

We think you should be able to fit all of your waterproof gear in a really small bag, and our fully waterproof/breathable Microburst line is the most lightweight, compact sailing apparel you'll find on this planet. With today's technical fabrics and layering techniques, sailing jackets and pants don't need to be bulky to be good, so whether you're leaving the dock to fish, sail or just hang out on the water, go light, go dry and go fast. Go Microburst.

AWG VMG Fabric | Lightweight, packable, fully waterproof, windproof, breathable 4.5-oz., 2.5-layer ripstop nylon. Raised microprint pattern protects membrane. DWR finish (Durable Water Repellent), waterproof taped seams.



APPLE

| MICROBURST JACKET with stowable hood | FM715 | XS-XXL

|2075051

- Stowable hood made from 'Nanoburst' fabric
- Microfleece-lined collar, sized for shelter
- Articulated athletic fit for active comfort
- Low-sweeping back for dry protection behind
- Adjustable elastic cuffs w/sturdy Velcro tabs
- Waterproof zippers w/quick-grab pull tabs
- Chin & neck chafe guard
- Waterproof underarm zips
- Adjustable drawcords at sideseams
- HiVis, reflective logo (front) & logomark (back)
- Large, high capacity mesh-lined pockets with pull garages, right pocket has integrated stash



HIGH RISK RED



STEEL



FLAG BLUE



STEEL

| MICROBURST VEST | FM515 | XS-XXL

|2055011

- Microfleece-lined 3" collar, sized for shelter
- Low-sweeping back for dry protection behind
- Waterproof zippers w/quick-grab pull tabs
- Large, high capacity mesh-lined pockets with zipper pull garages, right pocket has integrated accessory stash
- Chin & neck chafe guard
- Adjustable drawcords at sideseams
- HiVis, reflective logo (front) & logomark (back)



HIGH RISK RED



CASTLE ROCK



APPLE



📷 : John Payne

| MICROBURST SPRAY TOP | FU769 | XS-XXL

| 206503 |



HIGH RISK RED

- Gussetted neck w/velcro closure
- Offset main zipper reduces neck chafe
- Articulated athletic fit for active comfort
- Reflective piping
- Adjustable elastic cuffs w/sturdy Velcro tabs
- Large kangaroo pocket with top zipper, easy-access storm flap & side pockets
- Neoprene waist seal w/adjustable velcro tabs at both sideseams

- HiVis, reflective logo (front) & logomark (back)



FLAG BLUE

| MICROBURST PANT | FU105 | XS-XXL

| 206503 |

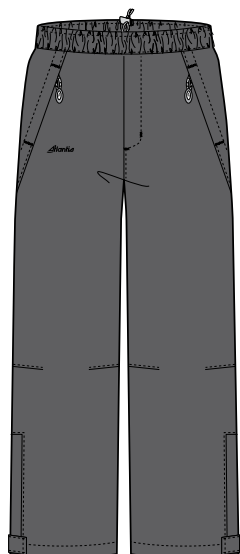

CASTLE ROCK

- Elastic waistband
- Waterproof zippers
- Mesh-lined front & rear pockets w/zipper pull tabs, garages & storm flaps, main zipper also has a storm flap, zipper pull tab & garage
- Ankle zippers w/sturdy Velcro tabs
- Sized to slip on over boots
- Articulated athletic fit for active comfort
- HiVis, reflective logo (front) & logomark (back)

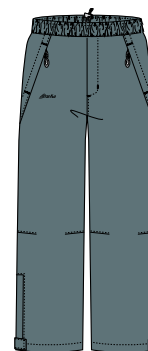

STEEL

| NOTES |



© : Billy Black

RESOLUTE |

The Resolute series is designed to deliver 3-layer performance in a lighter-weight package with waterproof protection and great range of motion for a wide range of conditions. Designed with coastal sailing and buoy-racing needs in mind, the Resolute series gives you a lightweight option for cooler days on the water.

AWG Defender Fabric | Lightweight waterproof/breathable 3-layer, 2-way stretch fabric with DWR surface treatment. Tough 50-denier surface with Oxford-reinforcement.



MED BLUE

| RESOLUTE JACKET | FL929 | XS-XXL

I2125052

- Athletic cut for optimal range of motion with minimal bulk
- Three-layer protection in a lightweight and packable design
- Stowable hi-visibility hood with adjustable peak and reflective patch
- Waterproof, PU coated cuffs
- Customized A-sail logo-tab cuff closure
- YKK AquaGuard zippers

- Two large, functional “napoleon” chest pockets



GRAPHITE



CARDINAL



GRAPHITE

| RESOLUTE WAIST PANT | FL829 | XS-XXL

I2100002

- Athletic cut for optimal range of motion with minimal bulk
- Three-layer protection in a lightweight and packable design
- Waist-pant style offers ease of use and is great for layering
- 300-denier reinforcing at knees and seat for abrasion resistance
- Waterproof zipper closure on thigh pockets
- Six belt loops helps keep your pants up, especially once your pockets are full!

- Seven-pocket design for all the stuff sailors carry

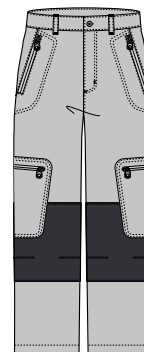

GLACIER GREY



ZEPHYR SOFTSHELL |

Our lightest-weight soft shell, the Zephyr Jacket combines a polyester outer shell and a high-loft fleece interior to create a weather-proof garment that stretches in all the right places for sailors that love the all-around performance of a soft shell at an attractive price. Includes features such as hand-warmer pockets, laminated cuff tabs and a solo chest pocket keep random stuff in check.

AWG Sheerline™ Fabric | Our lightest-weight soft shell material. Packable, wind & water resistant and breathable. Two-way stretch fabric for liberal movement.

| ZEPHYR SOFTSHELL JACKET | FM169 | XS-XXL

12060521

UPDATED



BEACON

- *Lightweight, versatile soft shell suitable for a range of conditions*
- *4-way stretch with an athletic cut provides excellent freedom of movement*
- *DWR-treated exterior surface repels water*
- *Reverse-tape YKK center-front zipper*
- *Low-profile collar is great for layering — even under a spray top*
- *Draw cord at waist*
- *Rubber cuff closure tabs (with cool A-Sail branding molded in)*
- *Contrast stitching at collar and rear sleeves*

- *Bonded microfleece lining makes it feel soft and toasty next to skin*
- *3-pocket design with chest pocket*
- *Embroidered Atlantis logo and logomark*



GLACIER GREY



MED BLUE



STEEL

| NOTES |



📷 : Leighton O'Connor

GRAND PRIX SOFTSHELL |

It stretches, but it's waterproof. It's rugged on the outside, but soft on the inside. Super-maxi crews wear theirs crossing oceans while the rest of us wear them racing around the buoys. It's the piece you keep on the hook right by the back door, so you can grab it when you're headed out. One of the most versatile pieces of sailing gear on the market today.

AWG Rampage™ Fabric | Rugged, abrasion-resistant 12.2-oz. horizontal-stretch woven rip-stop polyester. Windproof, waterproof membrane, breathable. Brushed polyester microfleece backing. DWR finish (Durable Water Repellent).

| GRAND PRIX JACKET | FU669 | XS-XXL

12095002



TRUE NAVY

- Microfleece-lined mid-height collar (rear), tapered to standard height collar (front)
- Adjustable covered collar drawcord at neck back for fine-tune collar adjustment
- Articulated athletic fit for active comfort
- Low-sweeping back for dry protection behind
- Double cuff system winner storm cuff
- Waterproof zippers w/pulls, pull garages
- Large, high capacity pockets, integrated waist drawcords provide cinch & slack stowage

- Chin & neck chafe guard
- Welded seam PDA chest pocket
- Reflective logo (front) & logomark (back)



GRAPHITE



CARDINAL



GLACIER GREY

| GRAND PRIX VEST | FU569 | XS-XXL

12060521



CARDINAL

- Microfleece-lined mid-height collar (rear), tapered to standard height collar (front)
- Adjustable covered collar drawcord at neck back for fine-tune collar adjustment
- Low-sweeping back for dry protection behind
- Waterproof zippers w/pulls, pull garages
- Large, high capacity pockets, integrated waist drawcords provide cinch & slack stowage
- Chin & neck chafe guard

- Welded seam PDA chest pocket
- Reflective logo (front) & logomark (back)



GRAPHITE



TRUE NAVY

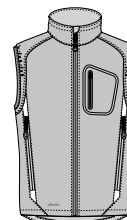

GLACIER GREY



CASTLE ROCK

GRAND PRIX PANT | FU709 | XS-XXL

| 208006 |

- *Athletic cut for optimal range of motion*
- *Ultimate combination of protection from wind and cold*
- *Waist-pant style makes this the one pair of pants you'll need — on and off the water*
- *600-denier reinforcing at knees and seat for abrasion resistance*
- *7-pocket design for all the stuff sailors carry*
- *6 Belt loops — keep your pants up, especially once your pockets are full*

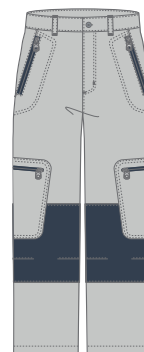

GLACIER GREY

NOTES



📷 : Rick Tomlinson

PERFORMANCE FLEECE |

Here in Marblehead, the water's cold enough so that even in the summer, you need a fleece top when you're on or around the water, and our collection of zip tops was designed to keep you warm and looking your best. The hard-faced recycled polyester knits deliver wind resistance combined with excellent moisture wicking and a soft next-to-skin feel. So whether you're wearing one of these pieces by itself or over a lightweight base layer, once you put it on, you won't want to take it off.

NEW



GLACIER GREY

| FLYING POINT PERFORMANCE FLEECE JKT | FM219 | XS-XXL | 12045009

- Ultra-versatile ¼-zip pullover — technically-oriented yet soft and fuzzy next to skin
- Relaxed fit, perfect alone or as a layering piece
- Warmth without weight
- Polartec® Thermal Pro® delivers ultimate warmth-to-weight
- Easy-access zippered bicep pocket



GRAPHITE



CASTLE ROCK

| NOTES |



CREW

The sailing world is chock full of shorts and polos. They range from super-techy to cotton Bermudas, but very few do what Atlantis' Crew Collection is designed to do — deliver outstanding technical performance combined with classic good looks. Technical yarns and innovative construction techniques shed water, dry quickly and move the way you move while features such as a zippered pocket and a multi-tool sheath will make everyone happy from the tactician to the bowman.



NAVY BLUE

| BLUE WATER POLO | FD012 | XS-XXL

I2025055

- Same cut as your favorite cotton polo
- Cocona fabric offers natural technology with activated carbon made from coconut shells
- Outperforms other fabrics
- Provides effective evaporative cooling, odor adsorption and UV protection
- Lightweight, comfortable and retains all of the conventional product features, such as stretch and wash-ability. And, because of a patented technology, this shirt will retain or improve its performance over the life of the garment.
- Cocona technology is contained inside the fiber, so unlike topical treatments, it will never wash off or wear out!



STONE

| SHIPYARD SHORTS | GM111 | XS-XXL

I2038057

- Nylon 66[®] fabric is super-light and has a soft cotton-like feel — DWR coating provides water-resistance
- Six-pocket design includes zippered side pocket in addition to standard four
- Internal loop at top of pocket gives you a place to tie lanyards
- Tab & button take-ups on each side allow you to fine-tune the fit
- Straight-leg style with center-of-your-kneecap inseam length



STEEL



DECK TO DOCK |

The Deck-To-Dock Collection is designed to take you from a day on the water to an evening on the town. This collection of sailing-inspired clothing is designed for those who live their lives on and around the water and is made from only the highest-quality fabrics, chosen for their ability to deliver the ultimate combination of comfort and coastal style.

NEW



CARDINAL

| 2012 WATCH JACKET | GM611 | XS-XXL

I2065031

- Rugged waterproof/breathable polyester shell with taped seams and a micro fleece lining
- Embroidery zipper for easy access to the inside of the shell
- Four-pocket design with two side pockets, external chest pocket and internal chest pocket
- Covered main zipper for a super-clean look
- Waist draw cord
- Elasticated and velcro adjustable cuffs
- Luminous logo embroidery
- Reflective piping on triceps and across back of shoulders adds a "techy" look and increased night visibility



GRAPHITE



STONE



STEEL

NEW



GRANITE

| 2012 WATCH VEST | GM511 | XS-XXL

I2048059

- Rugged waterproof/breathable polyester shell with taped seams and a micro fleece lining
- Embroidery zipper for easy access to the inside of the shell
- Four-pocket design with two side pockets, external chest pocket and internal chest pocket
- Covered main zipper for a super-clean look
- Waist draw cord
- Reflective piping across back of shoulders adds a "techy" look and increased night visibility



STONE



CARDINAL



NEW



FLAG BLUE/PEARL

| CHALLENGER JACKET | GM325 | XS-XXL

12140082

- Rugged waterproof/breathable polyester shell with taped seams and Prima loft insulation
- Three-pocket design with two side pockets and internal chest pocket
- “Bomber” length with P/U-lined elastic-banded waist
- Reflective piping on triceps and across back of shoulders for increased night visibility
- Covered main zipper for a super-clean look



ARBOR



CARDINAL/FLAG BLUE



FLAG BLUE

| NAVIGATOR SWEATER | FM411 | XS-XXL

12085961

- Soft, comfortable quarter zip pullover
- Sharp-looking, technically aesthetic layout
- Chin & neck chafe guard
- Bicep pocket with zipper closure, quick-grab pull tab, w/tonal logo embroidery
- Fleece-lined waist pocket with zipper closure, quick-grab pull tab
- Washable and stain resistant, so it looks great for a long time
- Durable and flexible — doesn't break down the way other fibers do with heavy use
- Excellent insulator that naturally wicks moisture away from the skin
- Naturally water (and Mount Gay) repellent

| NOTES |



📷 : Ben Wood

NEW



GLACIER GREY

| BRIMBLES SWEATER | GM311 | XS-XXL

|206503|

- Heathered jersey-knit fleece combines performance characteristics with "smart casual" optics
- Unique Breton-style three-button collar
- Hidden zippered pocket in side seam



FLAG BLUE



FLAG BLUE

| HELMSMAN PULLOVER | FD211 | XS-XXL

|206052|

- 100% Peruvian Pima Cotton for a super soft hand
- Embroidered logomark on left bicep
- Custom Atlantis main zipper pull



HIGH RISK RED



CASTLE ROCK

| NOTES |



📷 : Walter Cooper

BASE LAYER

For the athletes of the US Sailing Team, staying dry and comfortable while racing helps them achieve peak performance. We designed our hybrid Intercoastal Tech Tee in partnership with these athletes utilizing a combination of lightweight performance fabrics to deliver the perfect combination of minimal weight and maximum wicking and dry time. Plus Pro-Tech polyester base layer fabric provides a minimum of 30+ UPF sun protection — important for those long days on the water.



WHITE

| INTERCOASTAL QUICK-DRY TECH SHIRT | FM115 | XS-XXL

I2024094

- 100% Polyester smart fabrics that adjust to your body temperature automatically
- Moisture wicking
- QuickDry
- Thermo-performance



FLAG BLUE

| MEN'S DIABLO SWEATER | GMXXX | XS-XXL

I2055511

- Grid-back ¼-zip pullover designed specifically for layering
- Lightweight warmth with superior moisture-wicking capability and outstanding breathability
- Low-profile collar designed for layering under spray tops
- Easy-access zippered chest pocket



GLACIER GREY



GLACIER GREY

| WOMEN'S DIABLO SWEATER | GWXXX | XS-XXL

I2055511

- Grid-back ¼-zip pullover designed specifically for layering
- Lightweight warmth with superior moisture-wicking capability and outstanding breathability
- Low-profile collar designed for layering under spray tops
- Easy-access zippered bicep pocket



FLAG BLUE



© : Bill Mann

AEGIS |

Our women's pieces are designed to deliver all the performance women sailors demand, combined with styling that fits the way they want. Aegis means waterproof/breathable protection, but with a healthy dose of Atlantis sailing-inspired style added in to make this incredibly versatile gear. Whether you're doing Marblehead-Halifax or just banging around in the center-console, the Aegis Line has you covered with a range of performance apparel that will keep you dry, comfortable and looking terrific every step of the way.

AWG Typhoon™ Fabric | Fully waterproof, fully breathable & fully windproof 7-oz., 3-layer nylon, waterproof taped seams, Teflon DWR finish.



GLACIER GREY

| AEGIS JACKET | FW979 | XS-XXL

12150593

- High-visibility fully-adjustable stowable hood with a SOLAS patch on the crown
- Stretchy P/U-coated cuffs with double Velcro tabs
- Micro fleece-lined collar limits chafe
- Oversized YKK main zipper with double stormflap
- Easy access bicep sleeve pocket with waterproof YKK zip and storm flap (great embroidery spot!)
- Extra-large pockets with waterproof YKK zippers and internal "scuppers"
- Zippered under-arm vents with storm protection flaps
- Atlantis' unique watch window — lets you see how much time is left even when your cuff is sealed up
- Reflective piping on cuff and shoulder seams — key positions for night visibility in or out of the water



GLACIER GREY

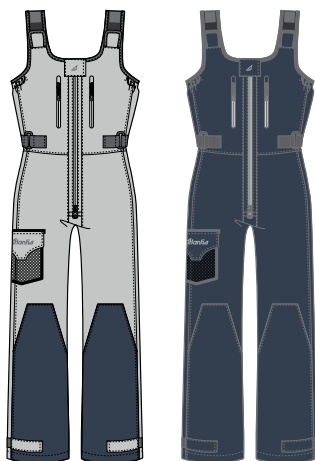

GLACIER GREY

FLAG BLUE

| AEGIS HYBRID BIB | FW819 | XS-XXL

12145592

- 'Gator-Grip' adjustable Neoprene shoulder straps with double-sided Velcro closure
- Low-profile waterproof main zipper with gusseted crotch
- Mesh-lined chest pockets with waterproof zippers, quick-grab zipper pulls and slider garages
- Waterproof YKK zippers with quick-grab pulls
- 'Set It & Forget It' adjustable waist strap velcro stows inside tunnel
- External locker loop hanger on back
- Reflective A-Sail logomark on back
- Bonded mesh thigh pocket with built-in knife/multi-tool sheath, Velcro tab closure
- 600 denier reinforced knees and seat
- Adjustable ankle cuffs w/sturdy Velcro closure tabs
- Ankle openings sized to easily pull over deck shoes and dinghy boots
- No liner so it's easy to pull on and off and great for layering



📷 : Fried Elliott

MICROBURST |

The Resolute series for women is designed to deliver 3-layer performance in a lighter-weight, more stylish package. Waterproof protection combines with super breathability and great range of motion to deliver the ultimate gear for a wide range of conditions. Designed with coastal sailing and buoy-racing needs in mind, the Resolute series gives you a lightweight option for cooler days on the water.

AWG Defender™ Fabric | Lightweight waterproof/breathable 3-layer, 2-way stretch fabric with DWR surface treatment. Tough 50-denier surface with Oxford-reinforcement.

| MICROBURST JACKET with zip-off hood | FW715 | XS-XXL

| 207505 |

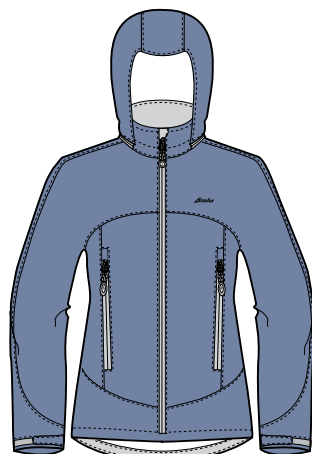

TEDDY BLUE

- Removable hood
- Microfleece-lined collar, sized for shelter
- Articulated athletic fit for active comfort
- Low-sweeping back for dry protection behind
- Adjustable elastic cuffs w/sturdy Velcro tabs
- Waterproof zippers w/quick-grab pull tabs
- Large, high capacity mesh-lined pockets with zipper pull garages, right pocket has integrated accessory stash
- HiVis, reflective logo (front) & logomark (back)

- Waterproof under-arm zippers
- Adjustable drawcords at side seams
- Chin & neck chafe guard

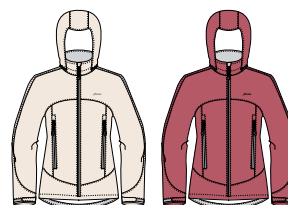

PEARL

SLATE ROSE

| MICROBURST VEST | FW515 | XS-XXL

| 205501 |

NEW

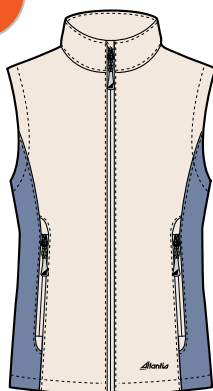

PEARL

- Microfleece-lined 3" collar gives a bit of protection
- Low-sweeping back for butt coverage
- Waterproof YKK zippers
- Huge mesh-lined pockets with integrated accessory stash — doubles as core heat vent
- Chin & neck chafe guard
- Adjustable draw cords at side seams
- HiVis, reflective logo (front) & logomark (back)



SLATE ROSE

TEDDY BLUE



📷 : Cindy Cady

RESOLUTE |

The Resolute series for women is designed to deliver 3-layer performance in a lighter-weight, more stylish package. Waterproof protection combines with super breathability and great range of motion to deliver the ultimate gear for a wide range of conditions. Designed with coastal sailing and buoy-racing needs in mind, the Resolute series gives you a lightweight option for cooler days on the water.

AWG Defender™ Fabric | Lightweight waterproof/breathable 3-layer, 2-way stretch fabric with DWR surface treatment. Tough 50-denier surface with Oxford-reinforcement.

NEW



CARDINAL

| RESOLUTE JACKET | GW929 | XS-XXL

I2125052

- Athletic cut for optimal range of motion with minimal bulk
- Three-layer protection in a lightweight and packable design
- Stowable hi-visibility hood with adjustable peak and reflective patch
- Soft and stretchy waterproof, PU coated cuffs
- Customized A-sail logo-tab cuff closure
- YKK AquaGuard waterproof zippers



GRAPHITE



MED BLUE

NEW



GRAPHITE

| RESOLUTE WAIST PANT | GW929 | XS-XXL

I2100002

- Athletic cut for optimal range of motion with minimal bulk
- Three-layer protection in a lightweight and packable design
- Waist-pant style offers ease of use and is great for layering
- 300-denier reinforcing at knees and seat for abrasion resistance
- Waterproof zipper closure on thigh pockets
- Six belt loops helps keep your pants up, especially once your pockets are full!

- Seven-pocket design for all the stuff sailors carry

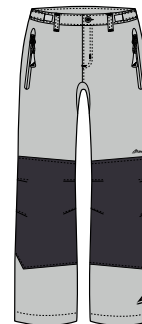

GLACIER GREY

Women's > ZEPHYR SOFTSHELL



ZEPHYR SOFTSHELL |

Our lightest-weight soft shell, the Zephyr jacket combines a polyester outer shell and a high-loft fleece interior to create a stylish weather-proof garment that stretches in all the right places for women sailors that love the all-around performance of a soft shell at an attractive price. Includes features such as hand warmer pockets, laminated cuff tabs and a solo chest pocket keep random stuff in check.

AWG Sheerline™ Fabric | Our lightest weight soft shell material. Packable, wind & water resistant and breathable. Two-way stretch fabric for liberal movement.

| ZEPHYR SOFTSHELL JACKET | FW169 | XS-XXL

12060521

UPDATED



MED BLUE

- Lightweight, versatile soft shell suitable for a range of conditions
- Four-way stretch with an athletic cut provides excellent freedom of movement
- DWR-treated exterior surface repels water
- Reverse-tape YKK center-front zipper
- Low-profile collar is great for layering — even under a spray top
- Draw cords at waist
- Rubber cuff closure tabs (with cool A-Sail branding molded in)
- Contrast stitching at collar and rear sleeve
- Bonded microfleece lining makes it feel soft and toasty next to skin
- Two-pocket design
- Embroidered Atlantis logo and logomark



BEACON

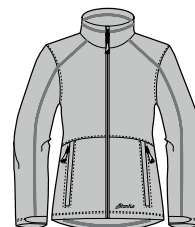

GLACIER GREY

| NOTES |



📷 : Billy Black

PERFORMANCE FLEECE |

Here in Marblehead, the water's cold enough so that even in the summer, you need a fleece top when you're on or around the water, and our collection of zip tops were designed to keep you warm and looking your best. The hard-faced recycled polyester knits deliver wind resistance combined with excellent moisture wicking and a soft next-to-skin feel. So whether you're wearing one of these pieces by itself or over a lightweight base layer, once you put it on, you won't want to take it off.

UPDATED



CASTLE ROCK

| FLYING POINT FLEECE 1/2 ZIP TOP | FW219 | XS-XXL

I204509

- Ultra-versatile 1/4-zip pullover — technically-oriented yet soft and fuzzy next to skin
- Relaxed fit, perfect alone or as a layering piece
- Warmth without weight
- Superior moisture-wicking capability
- Easy-access zippered bicep pocket



GRAPHITE

NEW

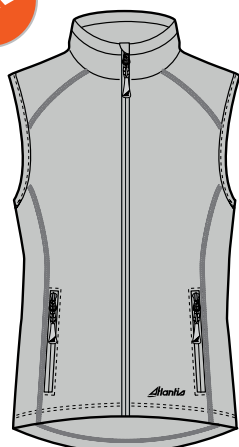

GLACIER GREY

| FLYING POINT FLEECE FULL ZIP VEST | GWXXX | XS-XXL

I2035007

- Ultra-versatile full-zip pullover — technically-oriented yet soft and fuzzy next to skin
- Relaxed fit, perfect alone or as a layering piece
- Warmth without weight
- Superior moisture-wicking capability
- Two hand pockets



STEEL



© : Leighton O'Connor

CREW

The sailing world is chock full of shorts and polos. They range from super-techy to cotton Bermudas, but very few do what Atlantis' crew collection is designed to do – deliver outstanding technical performance combined with classic good looks. Technical yarns and innovative construction techniques shed water, dry quickly and move the way you move while features such as a zippered pocket and a multi-tool sheath will make everyone happy from the tactician to the bowman.



NAVY BLUE

| BLUE WATER POLO | FW012 | XS-XXL

I2025055

- Same cut as your favorite cotton polo
- Cocona fabric offers natural technology with activated carbon made from coconut shells
- Outperforms other fabrics
- Provides effective evaporative cooling, odor adsorption and UV protection
- Cocona technology is contained inside the fiber, so unlike topical treatments, it will never wash off or wear out!
- Lightweight, comfortable and retains all of the conventional product features, such as stretch and wash-ability. And, because of a patented technology, this shirt will retain or improve its performance over the life of the garment.



STEEL

| SHIPYARD SHORTS | GW111 | XS-XXL

I2038057

- Nylon 66® fabric is super-light and has a soft cotton-like feel — DWR coating provides water-resistance
- Six-pocket design includes zippered side pocket in addition to standard four
- Internal loop at top of pocket gives you a place to tie lanyards
- Tab & button take-ups on each side allow you to fine-tune the fit
- Straight-leg style with center-of-your-kneecap inseam length

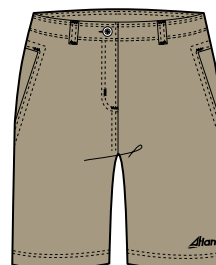

STONE



Eric Brust

DECK TO DOCK |

The Deck-To-Dock Collection is designed to take you from a day on the water to an evening on the town. This collection of sailing-inspired clothing is designed for those who live their lives on and around the water and is made from only the highest-quality fabrics, chosen for their ability to deliver the ultimate combination of comfort and coastal style.

NEW



GRAPHITE

| 2012 WATCH JACKET | GW611 | XS-XXL

I2065031

- Rugged waterproof/breathable polyester shell with taped seams and a micro fleece lining
- Embroidery zipper for easy access to the inside of the shell
- Three-pocket design with two side pockets and internal chest pocket
- Waist draw cord
- Covered main zipper for a super-clean look
- Reflective piping on triceps and across back of shoulders adds a "techy" look and increased night visibility



STEEL



STONE

NEW

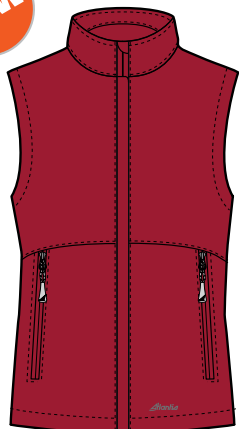

CARDINAL

| 2012 WATCH VEST | GW511 | XS-XXL

I2048059

- Rugged waterproof/breathable polyester shell with taped seams and a micro fleece lining
- Embroidery zipper for easy access to the inside of the shell
- Three-pocket design with two side pockets and internal chest pocket
- Waist draw cord
- Reflective piping across back of shoulders adds a "techy" look and increased night visibility
- Covered main zipper for a super-clean look



GRAPHITE



STEEL

Women's > DECK-TO-DOCK COLLECTION



Ed Keller

NEW



FLAG BLUE/PEARL

CHALLENGER JACKET | GW325 | XS-XXL

12140082

- Rugged waterproof/breathable polyester shell with taped seams and Primaloft insulation
- Four-pocket design with two side pockets, external bicep pocket and internal chest pocket
- “Bomber” length with P/U-lined elastic-banded waist
- Easy-access zippered bicep pocket
- Covered main zipper for a super-clean look
- Reflective piping on triceps and across back of shoulders for increased night visibility



ARBOR



FLAG BLUE

NAVIGATOR SWEATER | GW411 | XS-XXL

12085961

- Soft, comfortable quarter zip pullover
- Sharp-looking, technically aesthetic layout
- Chin & neck chafe guard
- Bicep pocket with zipper closure, quick-grab pull tab, w/tonal logo embroidery
- Fleece-lined waist pocket with zipper closure, quick-grab pull tab
- Washable and stain resistant, so it looks great for a long time
- Durable and flexible – doesn't break down the way other fibers do with heavy use
- Excellent insulator that naturally wicks moisture away from the skin
- Naturally water (and Mount Gay) repellent

NOTES



FLAG BLUE

| **BRIMBLES SWEATER** | GW311 | XS-XXL

| 206503 |

- Heathered jersey-knit fleece combines performance characteristics with “smart casual” optics
- Unique Breton-style three-button collar
- Hidden zippered pocket in side seam

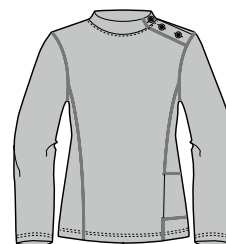

GLACIER GREY

NOTES

[illegible]

ACCESSORIES



© : Dan Phelps - SpinSheet

ACCESSORIES |

Wear the mighty A-Sail and show your allegiance! Belts to keep your pants up and hats to keep the sun off your dome and out of your eyes (though you should have your Kaenons too). Check out the return of the classic — our waterproof A-Sail hat.



STEEL BLUE

| WATERPROOF CAP | FA019 | ONE SIZE FITS ALL

|2012052

- *Extremely lightweight nylon provides weather resistance without temperature increase in warm weather*
- *Available with Atlantis logo or logomark*



CARDINAL

| A-SAIL CAP | FA016 | ONE SIZE FITS ALL

|2010002

- *The classic ball cap with the classic fit — and you can believe us because we tried on a bunch that didn't fit right. Not too shallow, not too deep — just right.*



CASTLE ROCK



NAVY



YELLOW



YELLOW

| A-SAIL VISOR | FA012 | ONE SIZE FITS ALL

|2009081

- *For those who run hot but still want to keep the sun out of their eyes — and still have enough hair to keep the sun off their domes!*



NAVY



NAVY

| LOGO CAP | FA015 | ONE SIZE FITS ALL

|2010002

- *"A-Sail Cap" available with full Atlantis logo*



YELLOW

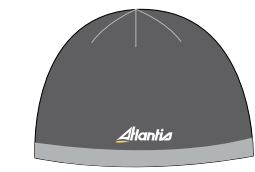

CASTLE ROCK

| LOGO BEANIE | FA020 | ONE SIZE FITS ALL

|2015003

- *Soft fleece beanie with a watch cap fit for those late-night watches or early morning fishing trips. Dries quickly and keeps your squash warm even when it's damp.*
- *Available with Atlantis logo or logomark*

ACCESSORIES



📷 : Leighton O'Connor



TRUE NAVY

| 3-FINGER SAILING GLOVES | FA021 | S-L

I2015003

- Three-quarter finger sailing gloves
- Reinforced kevlar palms
- Velcro wrist closure with Atlantis logo
- Double stitched with kevlar thread

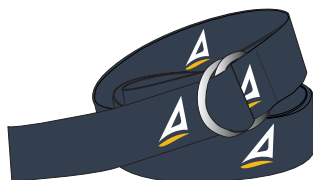

FLAG BLUE

| A-SAIL BELTS | FA035 | ONE SIZE FITS ALL

I2015052

- Stylish 1.5" ribbed nylon strap with D-ring closure
- Flag Blue or Glacier Grey with Atlantis logomark
- One size fits all



| NOTES |

CONTACT US



| CONTACT ATLANTIS | ADDRESS | PHONE | WEB

Atlantis WeatherGear |

HEADQUARTERS:
89 Front Street
Marblehead, MA 01945
USA

TOLL FREE: 877.333.SAIL (7245)
LOCAL: 781.631.6157
FAX: 781.631.5371

EMAIL: CustomerService@AtlantisWeatherGear.com

WEB: AtlantisWeatherGear.com
FACEBOOK: [Facebook.com/AtlantisWeatherGear](https://www.facebook.com/AtlantisWeatherGear)
TWITTER: [Twitter.com/AtlantisGear](https://twitter.com/AtlantisGear)
BLOG: UnderTheCrane.com

LAT/LONG:
42 DEG 29.86 MIN N
70 DEG 51.25 MIN W

Flagship Store |

Atlantis WeatherGear
140 Washington Street
Marblehead, MA 01945
USA

LOCAL: 781.631.6157

EMAIL: FlagShip@AtlantisWeatherGear.com

FACEBOOK: [Facebook.com/AtlantisWeatherGear](https://www.facebook.com/AtlantisWeatherGear)
TWITTER: [Twitter.com/AtlantisGear](https://twitter.com/AtlantisGear)
BLOG: UnderTheCrane.com

HOURS:
TUES-SAT 10-7
SUN 12-6
MON GONE SAILING

DISCOVER : ATLANTIS WEATHERGEAR



89 Front Street
Marblehead, MA • USA
AtlantisWeatherGear.com

